

# Patient report

Bio-Rad                      DATE: 05/06/2019  
D-10                         TIME: 03:48 PM  
S/N: #DJ4I016123        Software version: 4.20-2  
Sample ID:                 10441415  
Injection date             05/06/2019 02:44 PM  
Injection #: 14             Method: HbA1c  
Rack #: ---                 Rack position: 8

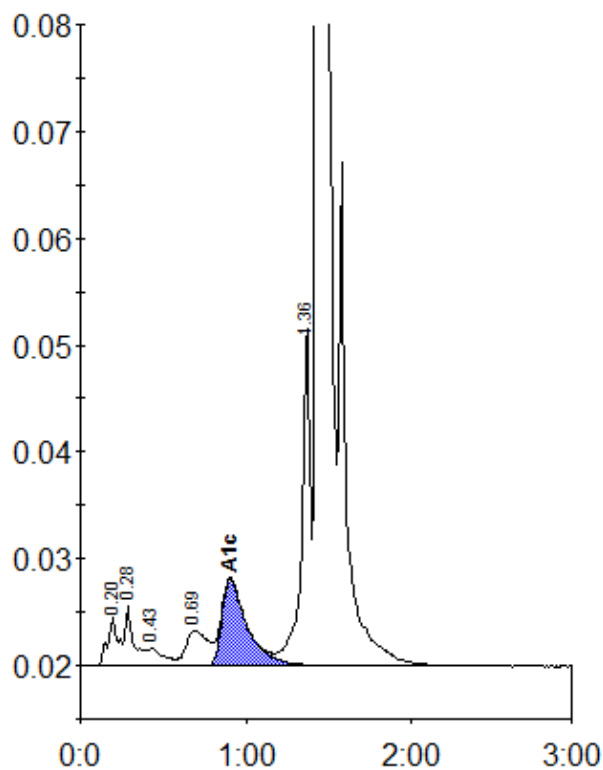

Peak table - ID: 10441415

Peak	R.time	Height	Area	Area %
A1a	0.20	4523	21090	0.9
A1b	0.28	5636	20961	0.9
F	0.43	1659	10925	0.5
LA1c/CHb-1	0.69	3354	30121	1.3
A1c	0.91	8134	86333	5.5
P3	1.36	31865	117067	5.2
A0	1.44	638111	1963829	87.3
Total Area:		2250326		

Concentration:	%
A1c	5.5